

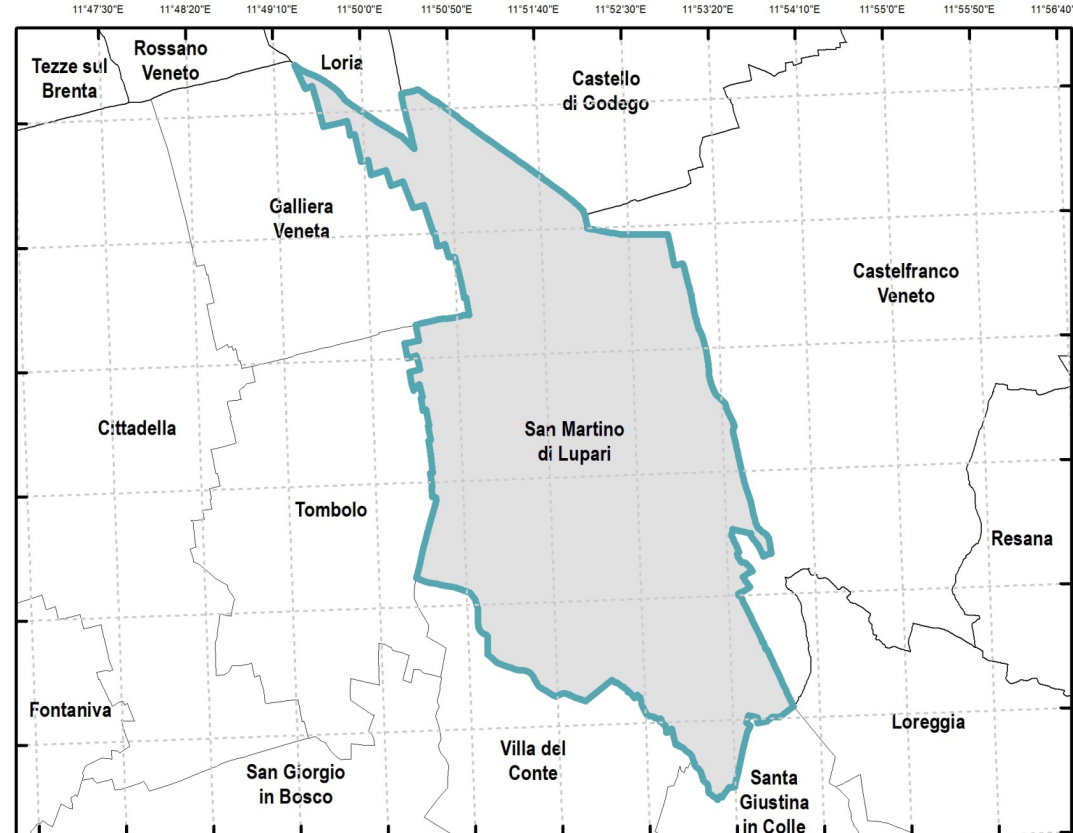

Comune di SAN MARTINO DI LUPARI

Regione del Veneto - Provincia di Padova

INQUADRAMENTO GEOGRAFICO E AMMINISTRATIVO



Progetto a cura di:
Dott. Roberto Cazzola
Pianificatore Territoriale

com:
data: aprile 2023

Formato n°:
p0000000_Inquadrimento

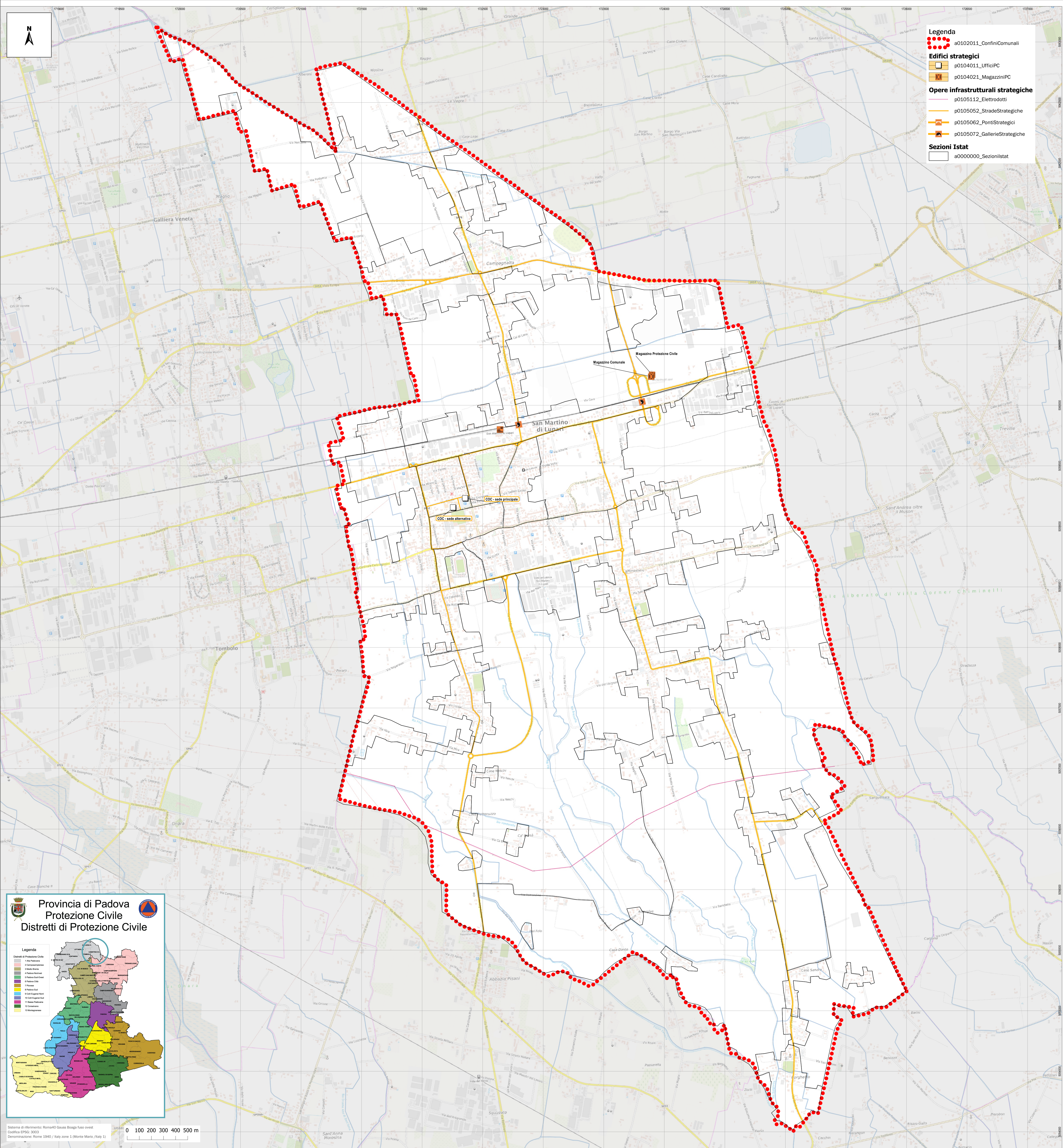
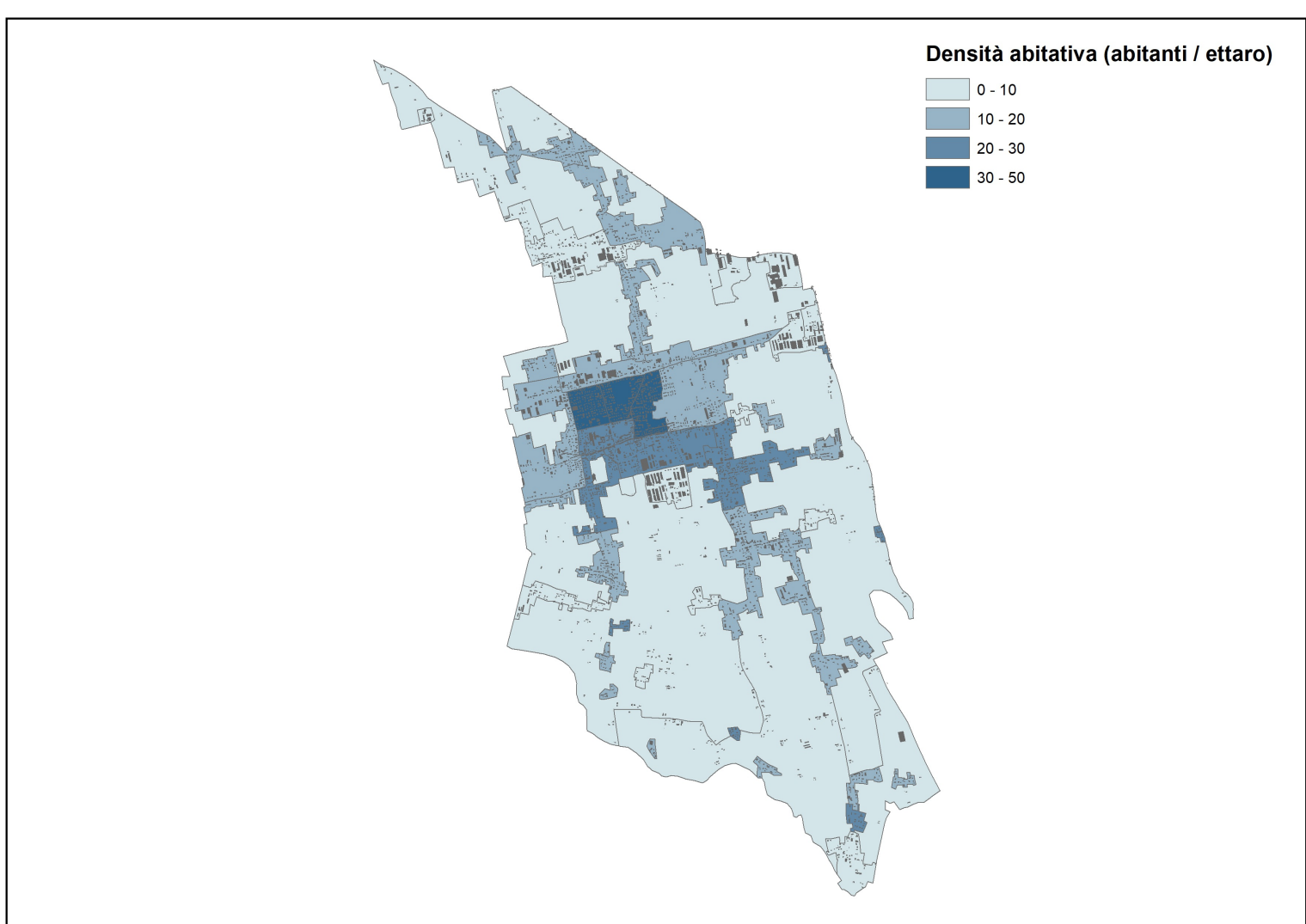
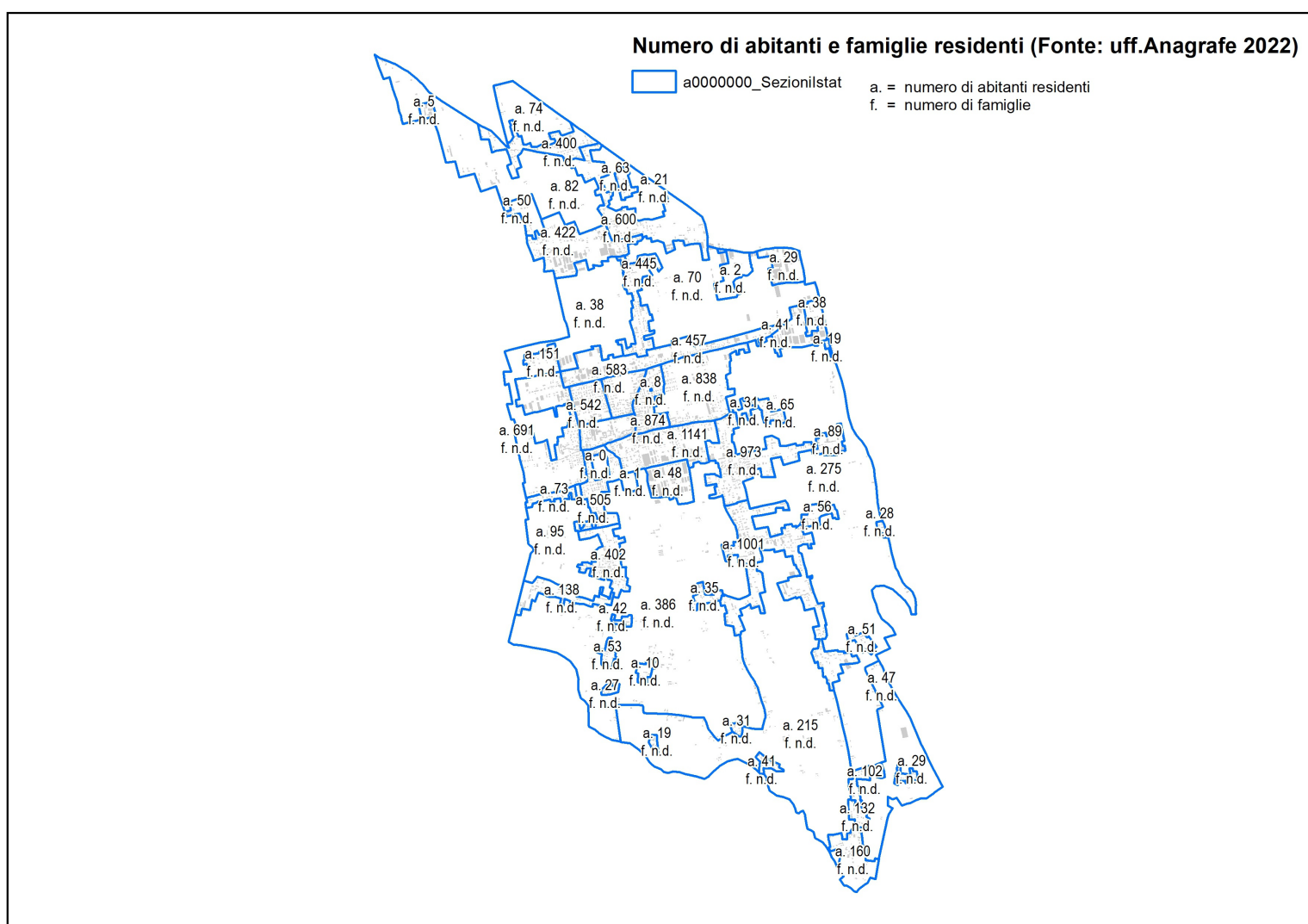
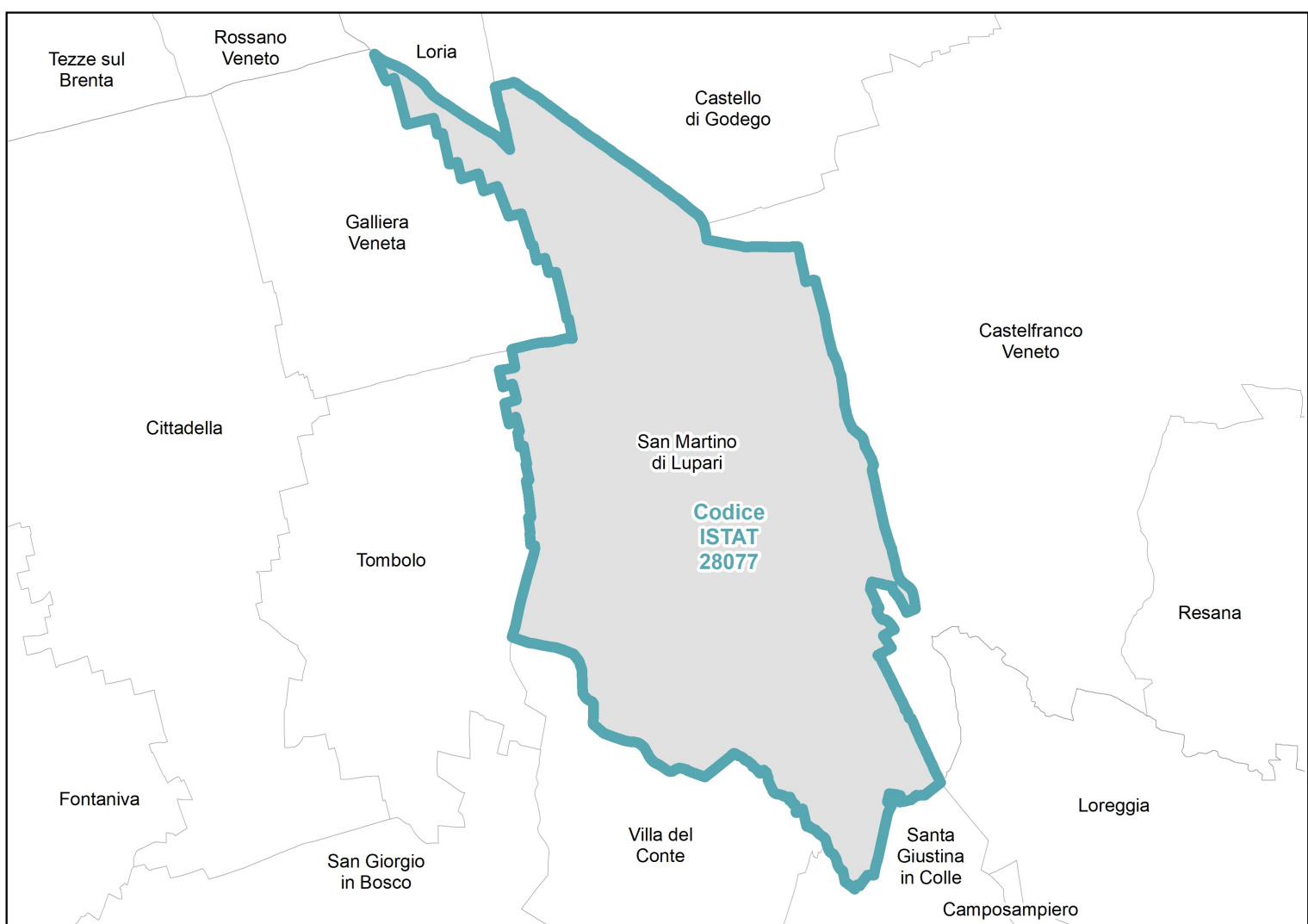

Sistema di riferimento: Roma40 Gauss Boaga fuso ovest
Quilofila (EPSG: 3003)
Denominazione: Roma 1940 / Italy zone 1 (Monte Mario / Italy 1)

0 100 200 300 400 500 m